Vera

Lewis Harris, of Baltimore, spent last Wednesday and Thursday in the home of Mr. and Mrs. Edward O'Brien

Mrs. Spencer Garrett and Laverne visited Mr. and Mrs. Braxton Garrett, of Richmond, on Saturday.

Mrs. Florence Amos and Teresa spent the week end with her mother, Mrs. Phebe Heath, of Buckingham.

Friends are sorry to hear that Mr. Roland Smith is in the hospital. His friends wish him a speedy recovery.

Mr. and Mrs. Gordon Millner were supper guest of Mr. and Mrs. Orie Millner on Sunday night.

Mrs. Estelle Franklin was sick in bed Sunday.

Mr. and Mrs. Edward O'Brien and family, Mrs. J. D. Harris and Wanda Ferguson visited in Gladstone and Norwood Sunday afternoon.

Barbara Ragland spent the week end with Kitty Lou O'Brien

Mr. and Mrs. Terry Garrett visited Mrs. Spencer Garrett on Sunday.

Teresa Ragland visited Cris Garrett Friday afternoon.

Kenny Franklin was sick last week, but is much improved now.

Mr. and Mrs. Oscar Bryant and family, of Greenville, S. C., visited relatives in Vera over the week end.

Mr. and Mrs. R. E. Lucado and Sharon, of Lynchburg, visited Mr. and Mrs. A. W. Covington, Sunday afternoon.

Mrs. R. A. Covington, of Roanoke, spent the week end in the home of Mr. and Mrs. A. W. Covington.

Glendale

Mrs. Virginia Tibbs and Alan, Mr. and Mrs. E. W. Marshall, Jr., Karen and Hunter, visited Mr. and Mrs. Elliott Marshall for supper Saturday night.

Mr. and Mrs. C. F. Jones are the proud parents of a baby girl. They have two sons, Charles and Eddie.

Mr. and Mrs. Frank Nash spent Saturday night in Rustburg, as guest of Mrs. Maynard Merryman.

A few attended the Glendale Club meeting Wednesday with Mrs. Hunter Nash.

Mrs. Nannie Marshall, Mrs. Mare Lucy White and Mrs. Nita Parker, were in the county cleaning off the strawberry patch Saturday.

Mr. and Mrs. George Cox, of Phenix, visited Mr. and Mrs. Elliott Marshall Sunday.

Mrs. Hunter Nash and Mrs. Margaret Marshall are spending the week in Gladys.

Mrs. Malcom Jordan visited Marshall on Saturday.

Mr. and Mrs. Frank Nash visited Mrs. Nellie Harvey and Mr. Kenneth Nash Tuesday.

Haven't seen a robin yet. Some say they have seen so many.

RCA VICTOR
New Vista® TV
VALUES

Here is Reliability in TV Circuitry

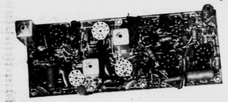

RCA Space Age Sealed Circuitry
The main arteries of a television receiver are its wiring and wiring connections. The advantages of RCA Space Age Sealed Circuitry are plain to see. They are precision-crafted, orderly, plainly marked for easy servicing. They're today's precision answer to yesterday's old-fashioned, all-hand-wired circuitry. Every etched-copper, permanently bonded board is an exact duplicate of the original master design developed in RCA laboratories. Two-thirds of RCA Victor TV circuitry (excluding tuner) is bonded on Sealed Circuit Boards. Eliminated are more than 1200 unreliable, hand-soldered connections that can come loose and cause trouble.

RCA VICTOR
New Vista TV
with
Space Age Sealed Circuitry

Compact Contemporary console tele at a surprisingly low price. Fits almost anywhere. Features super-powerful "New Vista" Tuner that pulls in many hard-to-get stations . . . transformer-powered 22,500-volt chassis (design average), extended-range Duo-Cone speaker for rich "Golden Throat" sound. Choice of room-flattering finishes.

$100 For Your Old Set
Reg. $339.95
$239.95

THE MOST TRUSTED NAME IN TELEVISION

APPOMATTOX AUTO & TV SUPPLY
PHONE 352-6791
MAIN STREET APPOMATTOX, VA.

IT'S YOUR WEST END SUPER MARKET WHERE IT COST LESS TO SHOP
GET YOUR FREE TV SCHEDULE

You'll Be AMAZED By the MONEY SAVED

What a surprise greets your eyes in YOUR WEST END SUPER MARKET WORLD of VALUES! Row after row of low, low prices will have you raving about BIG CASH SAVINGS on your favorite quality foods. We'll bet you didn't think you could cut down your food bills. But one shopping trip through YOUR WEST END SUPER MARKET — and you'll be amazed by how easy it is to eat better at lower cost when you buy ALL your food needs here.

GWALTNEY'S PICNICS 29c lb.

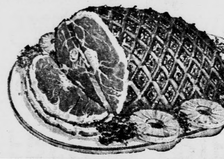

Bacon
Swift's Premium BACON 49c lb.

PORK NECK BONES 15c lb.

PIG'S FEET 15c lb.

MAINE CERTIFIED SEED POTATOES 100 lb. bag $3.49

GRADE "A" MEDIUM EGGS 39c doz.

CHASE & SANBORN COFFEE 59c lb.

GOLDEN YELLOW BANANAS 10c lb.

CARROTS 10c bunch

U. S. NO. 1 POTATOES 25 lb. bag 79c

SUGAR 5 lbs. 49c
With $5.00 Order or More

HI-C DRINK, 46-OZ. CANS Pineapple-Grapefruit DRINK 4 for $1.0

EMBASSY FRENCH FRIES 9 oz. boxes 3 for 2

MAYONNAISE Kraft qt. 39

SALTINE CRACKERS Dixie Belle lb. box 1

BUNKER HILL Beef Stew ..... 23-oz. cans 39c

KRAFT Velveeta Cheese ... 2 lb. box 69c

GREEN GIANT, 303 Cans Corn, Whole Kernel .... 3 for 44c

SUNSHINE Chocolate Nuggets 15-oz. box

STRIETMANN'S Zesta Crackers ..... lb. box

NABISCO Ritz Crackers ..... lb. box

West End Super Marke

APPOMATTOX, VA. OPEN EVERY FRIDAY NIGHT 'TIL 9 APPOMATTOX, VA

TIMES-VIRGINIAN
APPOMATTOX, VIRGINIA

A LIVE WEEKLY NEWSPAPER AT HISTORIC APPOMATTOX COURT HOUSE VIRGINIA

VOL. NUMBER 12 APPOMATTOX, VIRGINIA, THURSDAY, MARCH 19, 1964 Two Sections — Ten Pages

...ther ...-kleaf

...m Robinson

...Vaughan is a busy ... took time out from ... visit the popular ... Golf Course," Rt. ... said. I went along ... education in the ... was doubly suc... me home with the ... I started out with, ... greens were a big ... over our local sand ... bled feature was ... of the genial hosts ... club house. The ... modest and the ... delightful. Maybe ... Club can have ... same day. The ... invite their guests ... bridge game . . . ...ry Club!" . . .

...this, the TV Morn... had as its guest ...ty Rose . . . a ...an who has had ...me successful ca... her first trip to New ... Brightleaf and I ...erful evening at his ...Horseshoe" club. ...me, I wrote up the ...for this column and ...ed Billy a copy of ... He mailed me a ... letter of apprecia... boy that I am, I ... one of the roving ...me over to our table ...thave Is A Many ...thing" just for us, ... opportunity came, ...the revolving ...t a hand for our

...an invitation to at... Georgetown Garden ...noon, April 17 and ...twanky event, af... opportunity to see the ... of many well... in our national ...ital, and some ... interesting garden ... country. Famous ... credit to our na... drove fifty miles ...to visit the famed ...Gardens on the Gulf ... Tickets were $2.75, ...dy if many visitors ... She said, . . . "Well, ...there were 110,000." ...to St. Petersburg, ...to visit the famous ...dens, and don't for... Gardens at Charleston, ...own wonderful gar... Virginia Beach, or the ...m in eastern Virginia ...

...great event will take ...proximately 9 a.m., ...According to the ob... well, the almanac ...ies of my personal ...ctor 39, Spring will ...rive at that ap... moment. "All not ...r." The crocus is ...bulbs are ready and ...re or will be ready ...their annual fashion ...make us proud. ...ued on page 2)

DR. ARTHUR H. BROWN

Elementary P-TA To Hear Panel On Discipline

A panel discussion on Discipline, Why Discipline, Early Training for Discipline, and Effective Means of Disciplining Children, will be held tonight (Thursday) at 8 p.m.

Composing the panel will be Dr. Arthur H. Brown, Jr., pastor of the Peakland Baptist Church, Lynchburg; Henry L. Hill, Special Students Consultant for the Lynchburg Public School System; and Mrs. Julian Hesson, seventh grade teacher at Appomattox Elementary School.

Dr. Brown, native of Pennsylvania, is a graduate of the University of Richmond and the Moravian Theological Seminary, Bethlehem, Pa. He was a WW II chaplain, taught in Petersburg 1946-48 and has been pastor of Berryville Baptist Church and now pastor of Peakland Baptist since 1956. The Browns have two sons and a daughter. The oldest is 20, and the youngest, four.

P-TA Meeting To Feature Fashion Show

The Appomattox High School P-TA will see fashion show Tuesday evening at 8 when studcast of the Home Ec Department model the latest in spring attire. Mrs. L. E. Thomas and Mrs. Lucy Green are the instructors in this department.

Twirling Holidays March 20

All four seasons plus a number of holidays are highlighted with twirling routines in TWIRLING HOLIDAYS, the annual Twirlarama to be seen this year at Appomattox Elementary School Friday, March 20 at 1:30 p.m. and 7:30 p.m. All proceeds will go to the Student Cooperative Association.

Produced and directed by Lina Trent, the show will include dances by several grades of elementary school pupils and solos and duets carrying out the holiday theme. Dayle and Gayle Layne will twirl the opener with "New Year Duet." Josie Megginson and Teresa Ragland will twirl "Valentine Duet" with Patty Sue Kern doing a "St. Patrick Solo."

Halloween will be remembered with a duet by Millicent and Stephanie Martin, and Thanksgiving, with a duet by Julia Hesson and Jane Hill. Assistant teachers Pamela Martin and Ann Hernecall will furnish dialogue for the show. The Senior Twirling Class will perform Christmas military strutting. The costumes are designed and made by Mrs. Rachel McCormick, Mrs. Florence Trent, and Lina Trent.

Twirlarama Friday Night

Easter Bunny comes early this year — also a "twirling ...Melanie Folks, daughter of the H. D. Folkses of Ap... who is one of the attractions tomorrow night in ...Holidays," annual musical produced by Lina Trent. ...Twirl youngsters at Lina's twirling students will ...at 1:30 p.m. and again at 7:30 p.m. at the Appomattox ...ry School auditorium. Holidays all through the year ...portrayed in colorful costumes by Lina's talented

Need Slogan

RAD Challenges County To Clean Up For Centennial Observance

A challenge to clean-up and paint-up for county improvement has gone out to many of the organizations of Appomattox, the result of cooperative planning between the Rural Area Development Committee and the Appomattox Garden Club.

At a meeting Wednesday, March 11, E. W. Carson, Chairman of the RAD Clean-up and Beautification Committee asked each club representative present to take with him an information blank on which his club may write out its plans to "clean up" the county.

The Garden Club, through Mrs W. W. Burke, announced the sale of bulbs and dogwood, possibly other plants, on a non-profit basis so that many areas may be replanted. The Garden Club, she says, suggests a "red and white" color scheme in flower planting, and is stressing the need for "mass plantings" to make the best possible effect. Redbud, dogwood, and pines were suggested for tree plantings.

RAD, in particular, has asked for improved general appearance of county highways and streets, with flowers, bulbs, and shrubs planted at appropriate places. RAD is supporting the effort to establish suitable dump areas in each community. "Contact service station operators," the leaflet suggests, and others to get them to tidy-up . . . and generally make our county and towns more attractive."

Improvement suggestions include "more attractive mail boxes', said Carson, plus a program to identify farms by simple, attractive signs at road intersections.

Need Slogan

Carson said that the drive "needs a slogan" — something to spark enthusiasm. He asked each organization to fill in the information sheet and return to him. Garden club members will help with plantings, he said, and other groups are available to assist.

Supervisors To Discuss School Budget Tonight With Smith

County Supervisors and Superintendent Earl Smith will meet tonight (Thursday) at the School Board office to go over the countys school budget for next year.

At their meeting last Wednesday supervisors heard secondary road requests and considered a long list of other items in a meeting that lasted almost six hours.

Tax Rate Same

Tax rate for the next fiscal year beginning July 1, 1964, was set at $2.75 per hundred assessed value, the same rate as last year.

Approve Planning Objectives

Supervisors approved the objectives of the Rural Planning Commission, Dr. S. R. Lawson, chairman.

New Pump For Tanker

Supervisors approved spending up to $500 for a portable pump to use with the county's newly acquired Water Tank. Mrs. J. K. Marshall told firemen they could use her building on Church St. to house the tanker.

Oakville Ruritans presented a resolution that all abandoned wells be filled up to protect livestock and humans. The club reported that there are several such wells in the area. "Its the law, said chairman Otho W. Martin, "and we need to remind the people of it.

Supervisors signed checks totaling $105,05.07 for the operation of county offices, schools, welfare payments and other items for the month of February

Supervisors agreed to pay Aubrey I. Moore $130.00 for a cow which died allegedly as a result of an attack by a dog or some other animal. The month previous supervisors paid out $102.00 as a result of five different cases of animals killed by dogs with unknown owners.

J. C. Hays, of the State Division of Forestry, Cumberland County, appeared to say that he will make an appointment with W. R. Shelton, of Appomattox, to make an estimate on the value of timber which Shelton cut by mistake from the countys "Poor Farm property.

Supervisors voted property improvements including new lighting for county treasurer Garland Plunketts office, and additional electric wiring and outlets for the county agents office.

Custorian Retires

Willie Pew, custodian of court house properties, sent in his resignation, effective March 13, because of ill health.

Garden Club Monday, 8 P.M.

Mr. J. A. Smith, County agent, will be guest speaker and show slides on "Beautifying the Community" at the Garden Club meeting, March 23, at the Appomattox Elementary School Library, at 8 p.m.

Exhibit arrangement: A rhythmic design using pine and spring flowers.

No Salary For Three Years

Red Cross Home Secretary Uses Own Resources To Help Needy

Mrs. Don Moses of Appomattox is quite busy on a "paying job' that brings her no pay. She is Home Service Secretary for the Red Cross, a position that usually carries a small slary. Mrs. Moses answered one hundred calls for assistance last year, using her own car and telephone to help county residents and their families. They have not been sufficient funds in the county Red Cross treasury to pay her salary for three years.

"Wherever there's trouble, there is the Red Cross," says Mrs. Moses. She's been secretary for twenty years.

"Some people just want to talk over their problems," says Mrs. Moses. Others are seeking a "hardship" discharge for their sons, but the "big thing" is messages — from families to servicemen wanting a "welfare report", and from servicemen about their families. If they do not keep in touch with each other, someone gets worried.

Board Hears Road Requests

Sammie Scott, above left, local FFA president congratulates Ronald Millner, Hub Federation public speaking contest winner; Cecil Deaner, forestry award winner and Thomas Lucado, named Chapter Star Farmer at the annual FFA Father-Son Banquet. Glenn Anderson, at far right, state FFA secretary and senior at Randolph-Henry brought greetings from the Virginia Association.

32 Requests For New Additions, Improvements

County Supervisors heard thirty two requests for new additions and improvements to secondary roads in Appomattox at their monthly meeting. Length new addition requested is 4.15 miles; for improvements 42.20 miles.

Cloverhill District

J. G. Franklin requested .25 miles of new road leaving Route 614, 0.35 miles east Route 618 running in a westerly direction to intersect Route 681.

Herman Verner requested that Route 705 be extended to Route 633, a length of 0.80 miles. Claude Carrico requested a road leaving Rt 460 approximately one mile west of Route 630 running north. Robert Babcock requested a 0.20 mile extension of Route 706.

Improvements requested included R. E. Roaches request that a 2.40 mile stretch on Route 620 from Rt. 601 to Rt. 619 to be surface treated. John Coin requested the widening of Route 618 from Route 627 to Route 617.

W. O. Slagle requested surface treatment on Route 627 from Route 616 to 639; Marvin A. G. Lover, Jr., surface treatment on Route 601 from Route 627 to Route 626, a length of 3.50 miles.

Mrs. Sterling Gallier requested surface treatment on Route 634 from Route 631 to Route 632, a length of 2.40 miles. Commander Lair requested surface treatment on Route 601 from Route 620 to Route 627, a distance of 4.00 miles.

George S. Lee requested surface treatment on Route 638 from Route 629 to Charlotte County line, a distance of 1.00 miles. Hunt Hamilton requested surface treatment on Route 657 from Route 656 to 0.25 miles north.

Stonewall District

In the Stonewall District O. W. Martin requested a 0.10 mile addition to the Oakville School road. A. F. Elliott requested surface treatment on Route 607 from the end of present surface treatment for a distance of .40 miles.

J. W. Thornhill requested a 1.00 mile improvement on Route 616 from Route 663 to Route 60. Jack Martin requested that Rt. 663 be relocated and widened between Route 616 and Route 611 for a length of 2.60 miles. Willie A. Woodson requested that Route 724 be widened from Route 24 to the dead end, a distance of 2.00 miles. D. E. Walton requested widening and surface treatment of Route 664 from Route 26 1.30 miles north.

Mrs. Grace Dixon requested surface treatment on Route 605 from Route 60 to the Buckingham County line, a distance of 1.20 miles. O. W. Martin, Jr. requested surface treatment on Route 611 from Route 670 to Route 613, a distance of 2.70 miles.

O. N. Matthews requested a new road leaving Route 460 one mile west of Appomattox running north for a length of 0.20 miles. C. S. Rush requested a road leaving Route 644 0.30 mile nroth of Charlotte County line running west for a length of 0.50 miles. Russell Cordell requested

(Continued on page 2)

FFA Holds Father-Son Banquet

The Robert E. Lee Chapter, Future Farmers of America, of the Appomattox High School held their annual Father-son banquet Friday night, March 13, in the cafeteria of the high school. A total of 172 parents, guests, and members were present.

Sammie Scott, president of the chapter, acted as master of ceremonies. Lonnie Reynolds, chapter chaplain, gave the invocation. Norman Booth extended a welcome to the group assembled.

Glenn Anderson, state FFA secretary and senior at Randolph Henry High School, brought greetings from the Virginia Association of FFA.

A summary of the year's activities by the Robert E. Lee Chapter was made by Cecil Deaner and Kenneth Doss. A series of slides was shown depicting the many and varied activities of the group.

Miss Brenda Carter provided entertainment by singing several selections. She was accompanied by Miss Jane Richardson. Both of the young ladies are stuidents at Appomattox High School.

Mr. Charles Torrence, local game warden for Appomattox County, and Mr. Samuel S. Scott Jr., father of the chapter president, were honored by the Robert E. Lee Chapter with Honorary Chapter Farmer Degrees. This degree is the highest honor that a local chapter can confer upon an adult outside of the FFA. It is reserved for individuals who have rendered outstanding service to the chapter.

Thomas Lucado, son of Mr and Mrs. B. J. Lucado, of Route 3, Appomattox, received the chapters Star Farmer Award for 1964. Others who received awards as presented by the chapters advisor, Mr. H. B. Pack, were as follows: Dairying, Ronald Millner; Forestry, Cecil Deaner; Public Speaking, Ronald Millner; Livestock Farming, Thomas Lucado; Crop Farming, Kenneth Goin; Farm Electrification, Lonnie Reynolds; Soil and Water Management, Marvin Richards; the R. M. Ashworth Farm Mechanics Award, which was established in the memory of the late Mr. Ashworth a former instructor of vocational agriculture, was presented by Mr. Dennis Torrence to Marvin Harris. This award is designed to recognize the individual that has made the most outstanding record in the area of farm mechanics.

Sammie Scott, Cecil Deaner, Ronald Millner, Kenneth Doss, and John Farrar gave several short talks along the subject "Agriculture Is More Than Farming.

The cafeteria staff of the Appomattox High School served the meal with the help of local Future Homemakers of America members at Appomattox High School.

"Strange Acting" Fox Killed Tues.

Another "strange-acting" fox in Appomattox county was killed Tuesday morning by Assistant Chief Forest Warden, Berkeley Guy, of Oakville. The fox was turned over to Graham Pitsenberger, county sanitarian for examination by the State Health Department. Guy said the fox appeared to be "sick."

Bride Is Ready; Groom Says 'No' In Junior Class Comedy March 26

"Lights, Camera, Action! The bride is ready, the invitations are mailed, but the groom says "No.. Just such a phenomena will be produced for the public on Thursday, March 26, at 8 p.m. in the Appomattox High School auditorium. What's it all about? The junior class of Appomattox High School have combined their eagerness and talents to produce a play entitled "The Groom Said No.

Protraying Steve, the bewildered groom-to-be, is Milton Price, who is not in any mood for a marriage to his supposedly life-time sweetheart, Clara, who is protrayed by Donna Guill. Nothing adds more confusion and merriment to a courtship than a persistent Mother, Kathy Caldwell, a laris-sez-faire Father, Grey Hesson, and two overly-energetic and noisy sisters, Tina Trent and Susan Burke. Now, ordinary ordinary family affairs could not be complete without a delightful (?) nosey next door neighbor, Aden, who just happens to be the town gossip. The saying goes, "little pitchers have big ears and this is certainly exemplified by eight year old Mary Alice Smith played by Anita Richardson.

Confused? o Amused? well, add sisters boy friend, an arch rival for Steve's love, Cynthia Hutchanson, and a new suitor for the bride-to-be, and your'ere in for entertainment.

The Juniors production is under the direction of Miss Jo Ann Self, eleventh grade student teacher from Longwood College. Mrs. Elaine Spencer is sponsor for the junior class. Proceeds from the play will be used for the Junior-Senior Prom.

DAR Cancels Meeting Today

Daughters of the American Revolution, scheduled to meet today with Mrs. Stuart Farrar, Pamplin, have cancelled their meeting. No definite date has yet been set for the next meeting.

Longwood Student In Beauty Contest

Nancy Diane Chandler, salutatorian of her AHS graduating class in 1962, is now a student at Longwood College. Although she is a dedicated piano student she enjoys sports of every variety.

Recipient of the American Legion Award per senior year in Appomattox, Nancy also was recognized for her work in editing the annual.

She is the daughter of Mrs. Emeline B. Chandler, and will be one of the beauties at the Appomattox Parade of Talent April 10.

Miss Dorcas Campbell, reigning Miss Virginia, will crown the winner of the local contest, who will go on to Roanoke to compete for the 1964 Miss Virginia crown.

See Nancy and all the other contestants April 10 at 8 p.m.

NANCY DIANE CHANDLER

School Holidays

Appomattox County Schools will close at the end of the school day on Thursday, March 26 for the Easter Holidays.

Deadline For 1964 Feed Grain Signup Is March 27

Friday, March 27, is the last day for filing an application to take part in the 1964 feed grain program, J. A. Martin, Chairman, Agricultural Stabilization and Conservation County Committee, said today. He urges growers who are interested in the program to call at the ASCS County Office as soon as possible.

"Time has a way of slipping up on us even though we think we have plenty," the Chairman pointed out. "Actually, there are only 6 working days left in which to sign up for this year's program. The office is open from 8:30 a.m. to 5 p.m. from Monday through Friday. We do not want anybody to be disappointed because he waited too long."

As last year, Mr. Martin explains, the feed grain program covers corn, grain sorghum, and barley. Minimum diversion under the 1964 program is 20 percent of the individual farm's total feed grain base. For diverting more than the minimum acreage from feed grain production into a conserving use, the diversion payment will be figured at a higher rate. If the diversion is 40 percent or more, the higher rate applies to the whole diversion.

Besides the diversion payments (part of which may be paid in advance if the farmers requests it), a participating grower also earns price-support payments on the normal production of the acreage planted to one or more of the three feed grains in 1964, and he is also eligible to put his crops under the regular price-support loans or purchase agreements.

Fire-Cured Market Quotas

On February 28 Virginia fire-cured tobacco growers approved continuation of marketing quotas for three more years by a 95 per cent majority in the referendum. 51 per cent of the eligible growers voted.